Nairobi County Population Exposure

Population exposure is estimated by combining gridded population data with flood susceptibility zones to identify the number of people living in flood-prone areas.

Approximately 3.2 million people are located in flood-prone areas, with around 277,000 residing in high-risk zones.

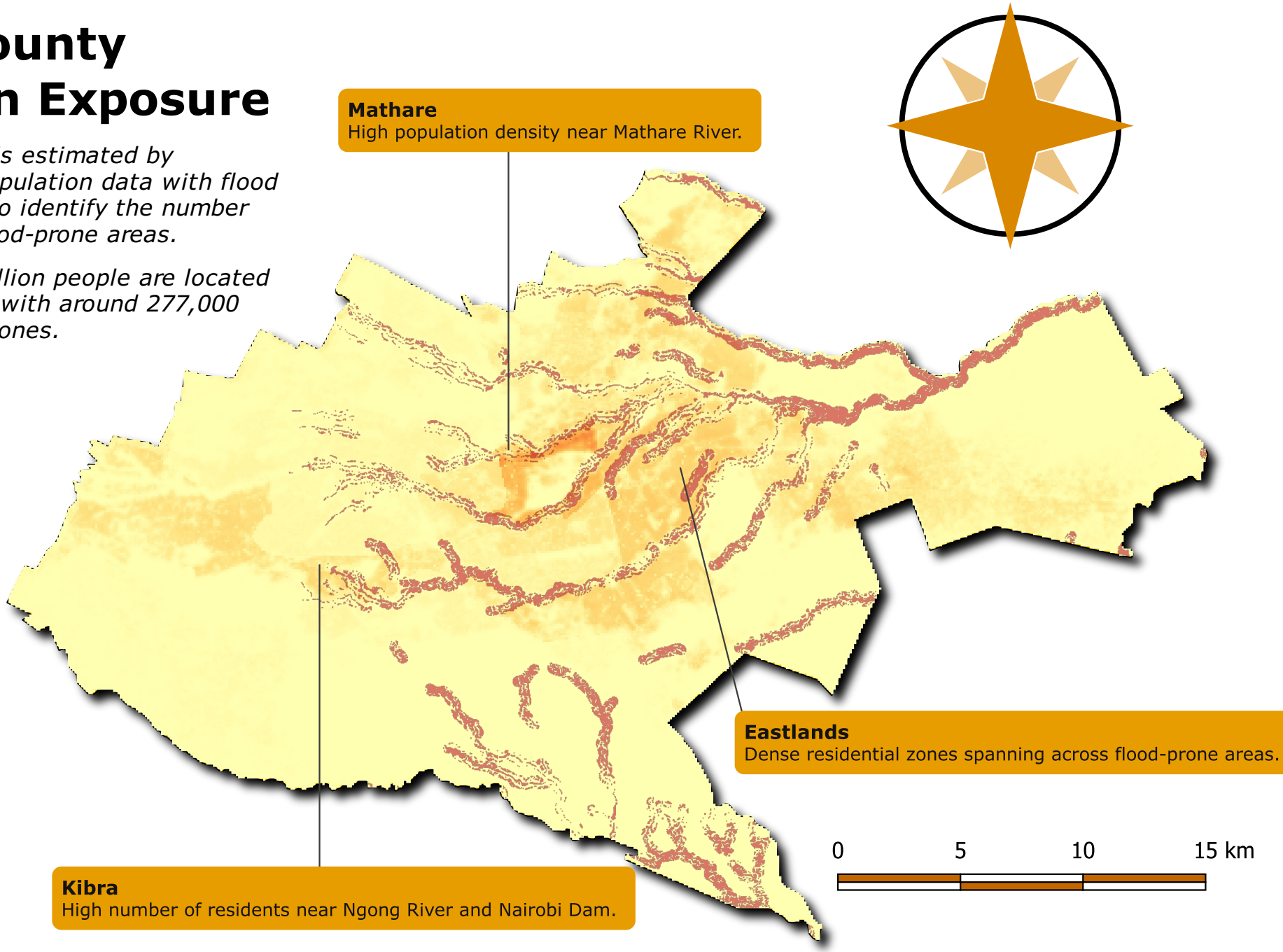

Data Sources:

WorldPop (2026), © OpenStreetMap contributors (2026)

Analysis & Map:

Jude Muthini | QGIS

made with QGIS